

PLAN SHOWING THE PROPOSED RESIDENCE AT
 NO 8, RANGAPPA STREET, T.S. NO 11/2, BLOCK
 NO. 31, AYANAVARAM, DIVISION 57, CORPORATION
 OF MADRAS. SCALE: 1" = 8'-0" (1:100) & 1" = 32' (1:400)

PROPOSED WORK ROADS SITE BOUNDARY

SPECIFICATION:
 RCC 1:4:8; RCC 1:2:4; BRICKWORK IN CM 1:6; PLASTERING
 WALLS 1/2" TH. IN CM 1:5; CEILING 1/2" TH. IN CM 1:3 AND FLOORING
 3/4" TH. IN CM 1:3; WPC 4"(10) WITH 1 COURSE FLAT TILES SGT IN CM 1:3
DOORS: D1 = 3'-3" X 7'-0" (100 X 212) D2 = 3'-0" X 7'-0" (91 X 212)
 D3 = 2'-6" X 7'-0" (76 X 212)
WINDOWS: W1 = 4'-6" X 4'-6" (137 X 137) W2 = 3'-0" X 4'-6" (91 X 137)
VENTILATOR: V = 3'-0" X 2'-0" (91 X 61) **CUPBOARDS:** C = 3' X 7' (91 X 212)
PLOT AREA: 810 SFT (75.3 M²) **PC:** 57% **FSI:** 1.14
PLINTH AREA: G.F: 462 SFT (42.9 M²) **TOTAL:** 924 SFT (85.8 M²)
 FF: 462 SFT (42.9 M²)

A/20107/787/95
 Planning Permit No. _____
APPROVED
 SUBJECT TO THE CONDITIONS IN
 THIS OFFICE LETTER.
 No. A/23809/95 D. 25.12.90
 FOR MEMBER
 MADRAS METROPOLITAN
 DEVELOPMENT AUTHORITY.

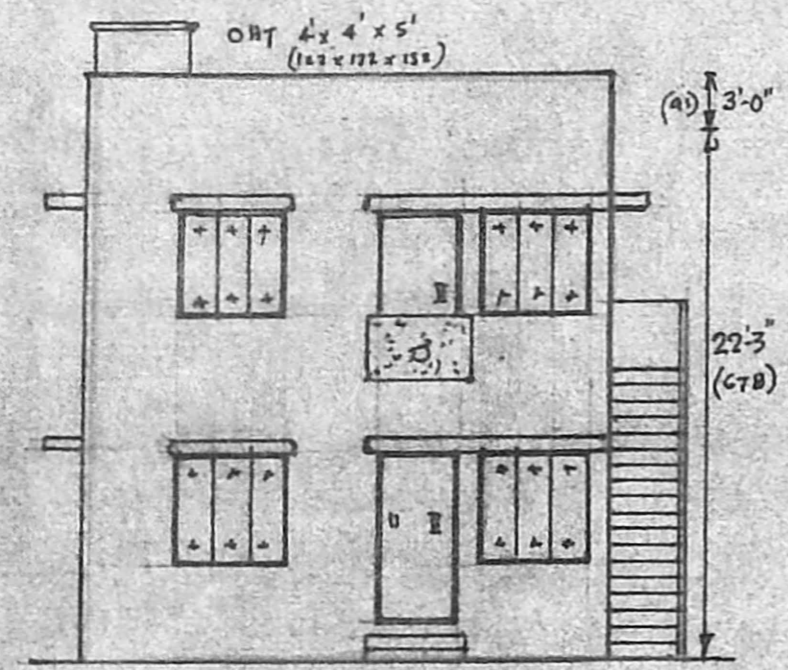

FRONT ELEVATION

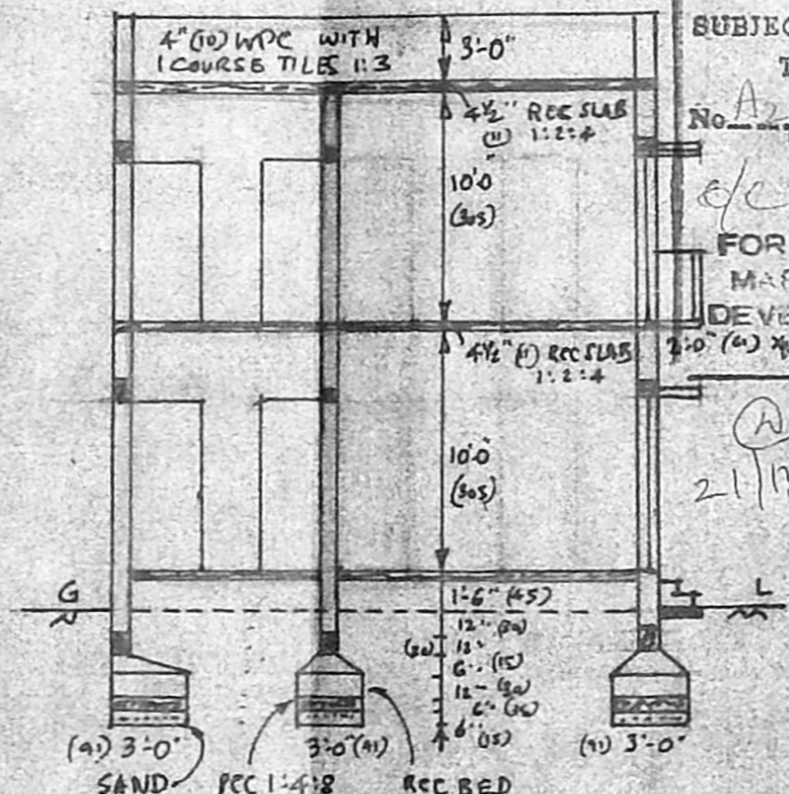

SECTION AB

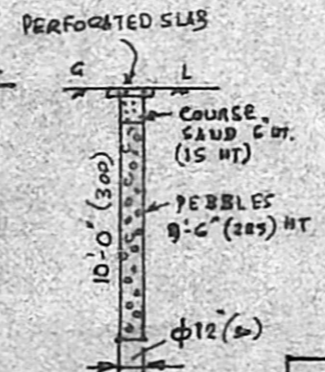

SECTION OF PERCOLATION PIT

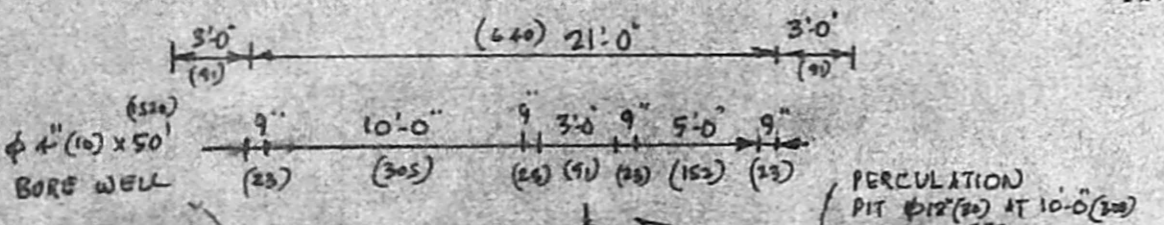

PERCOLATION PIT phi 12" (305) AT 10'-0" (305) DEPTH

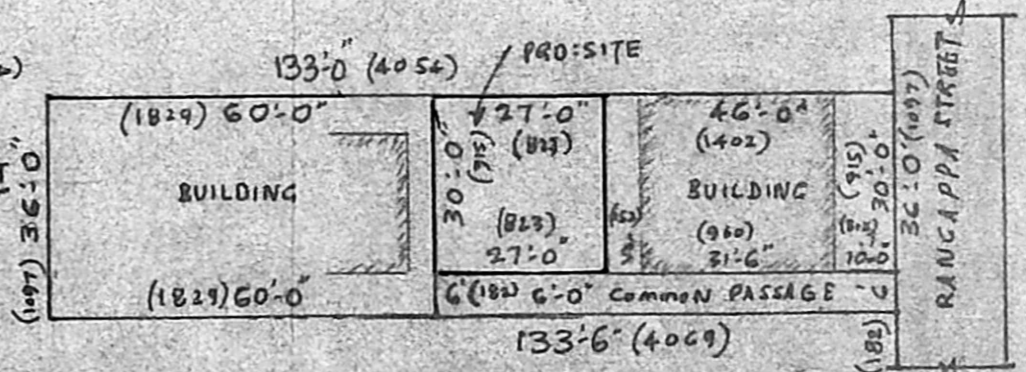

SITE DETAILS

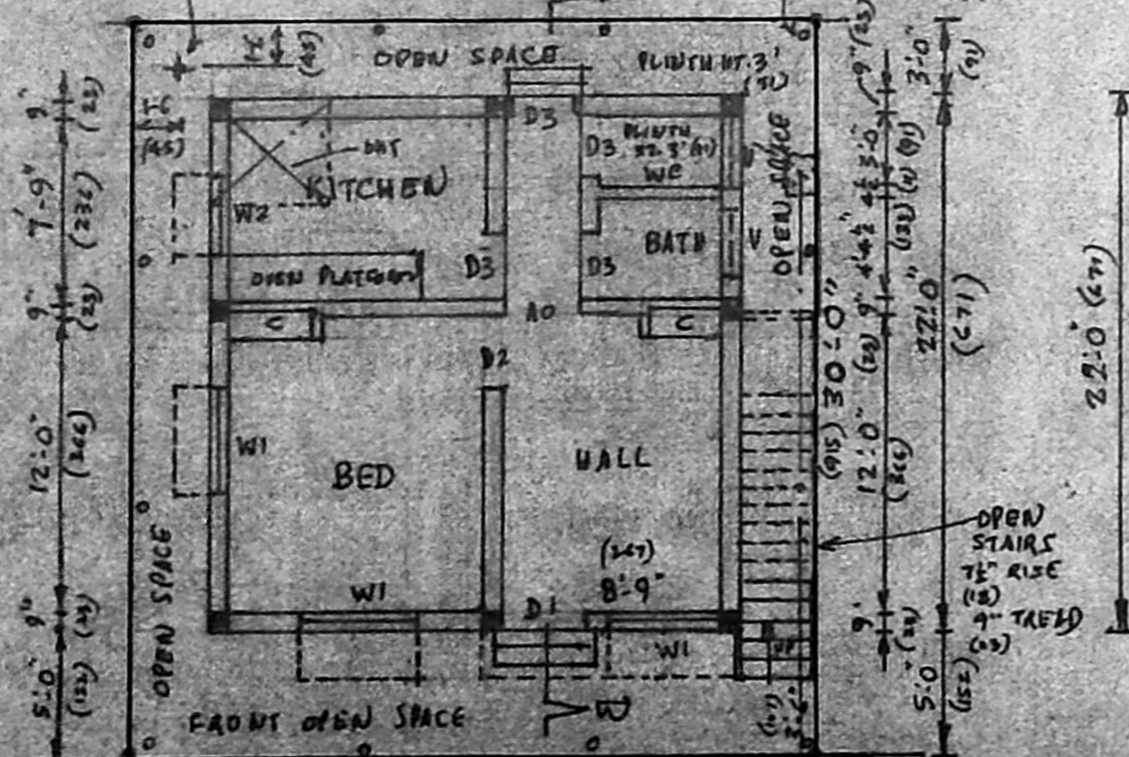

GROUND FLOOR PLAN

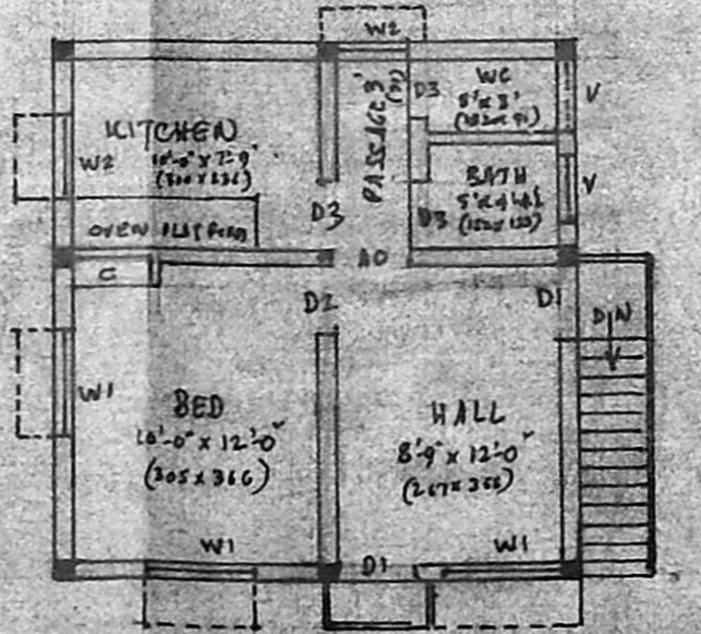

FIRST FLOOR PLAN

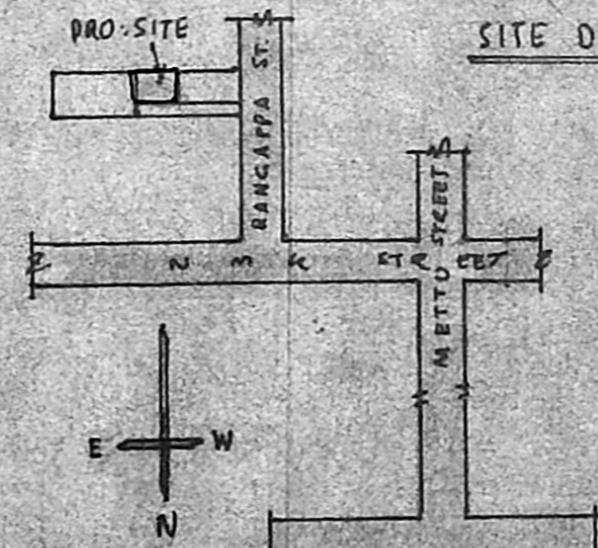

KEY PLAN



M. S. SENTHIL KUMAR, ME (STRUCT)
 LICENCED SURVEYOR-CLASS I,
 CORPORATION OF MADRAS,
 LICENCE NO: 486.

AYANAVARAM TANK ROAD,
 DALI, MADRAS 10
 (NEAR TO MENTAL HOSPITAL)

J. Susan Sulochana

OWNER: TMT. J. SUSAN SULOCHANA